

PLAN SHOWING THE PROPOSED CONSTRUCTION OF RESIDENTIAL BUILDING IN S.NO. 664/1P
 PLOT NO: 1 VAISNAVI NAGAR 8th SE Ist CROSS NO: 58 THEIDMULLAIVOYAL VILLAGE, AVADI TOWNSHIP
 OWNER: THIRU. K. NARAYANAN.

LIMIT
 SCALE 1:100



BRIEF SPECIFICATIONS

| | |
|-----------------|---|
| FOUNDATION | C.C 1:4:8 15cm TH OVER SAND FILLING |
| SUPER STRUCTURE | BRICK WORK IN C.M:1:6 |
| ROOF | R.C.C 1:2:4 4 1/2" TH WITH WEATHERING COURSE ON TOP |
| FLOORING | C.C 1:4:8 10cm TH OVER HARD CORE |
| PLASTERING | C.M 1:4 12mm TH FOR WALLS |
| JOINERIES | FIRST CLASS HARD WOOD |

SCHEDULE OF JOINERIES

| | | |
|------------|---------------|-----------------|
| DOOR | C.W. PANELLED | D1: 1000 X 2000 |
| DOOR | | D2: 900 X 2000 |
| DOOR | | D3: 750 X 2000 |
| WINDOW | | W1: 1500 X 1370 |
| WINDOW | | W2: 900 X 1370 |
| VENTILATOR | | V: 900 X 600 |

AREA STATEMENT:
 AREA OF SITE: 2160.00 SQ FT OR 201.00 M².
 AREA OF CONST: 690.00 SQ FT OR 64.00 M².
 COVERAGE: 32% F.S. 0.320.

LEGEND:
 BOUNDARY SHOWN
 P.C. CONST SHOWN

P.P. ISSUED BY M.M.D.A. FOR THIRU. THANGAPPAO.

K. PERIASAMY D.C.E.
 LICENSING OFFICER FOR
 CONSTRUCTION
 AVADI TOWNSHIP
 MADRAS - 600 059

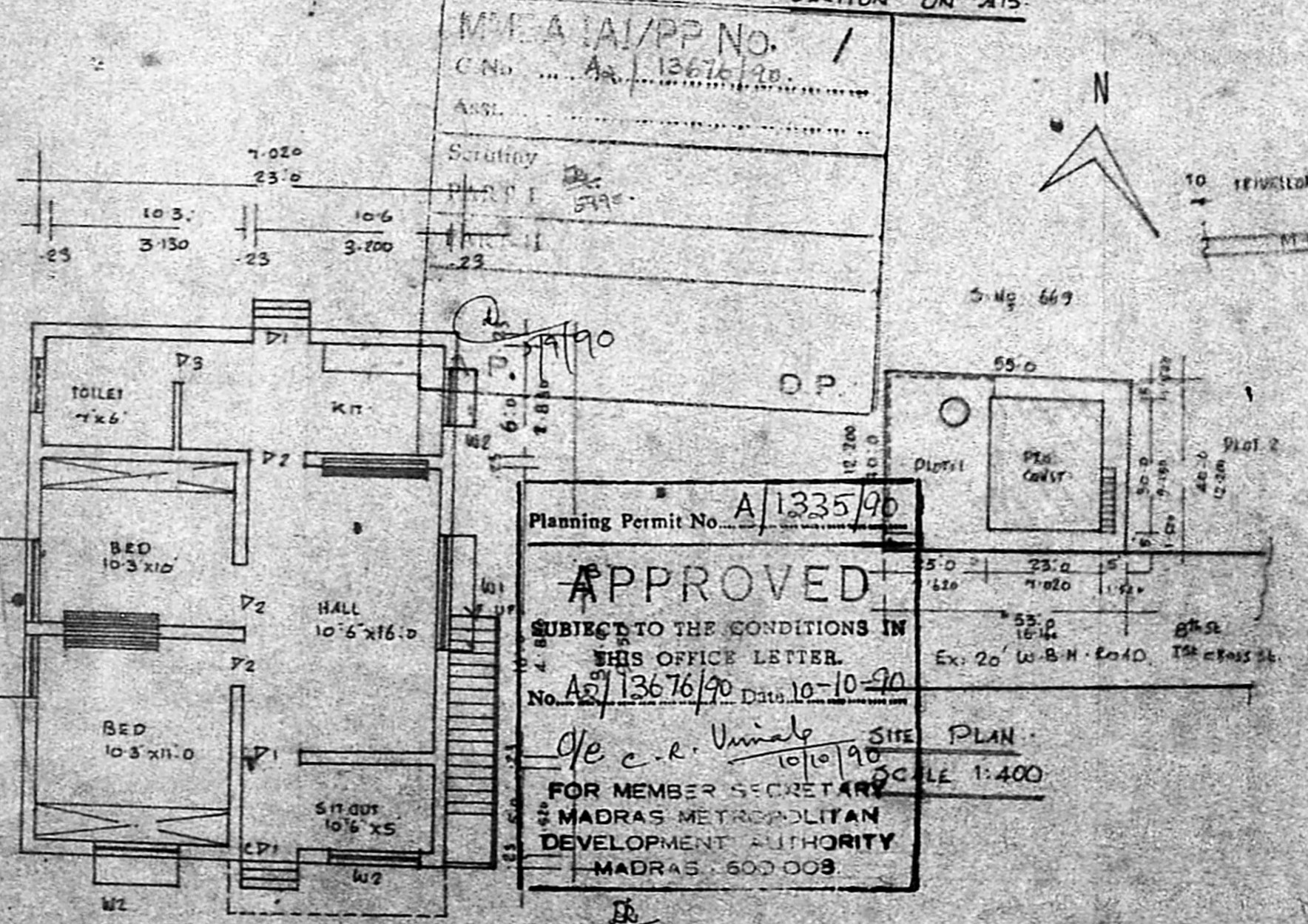
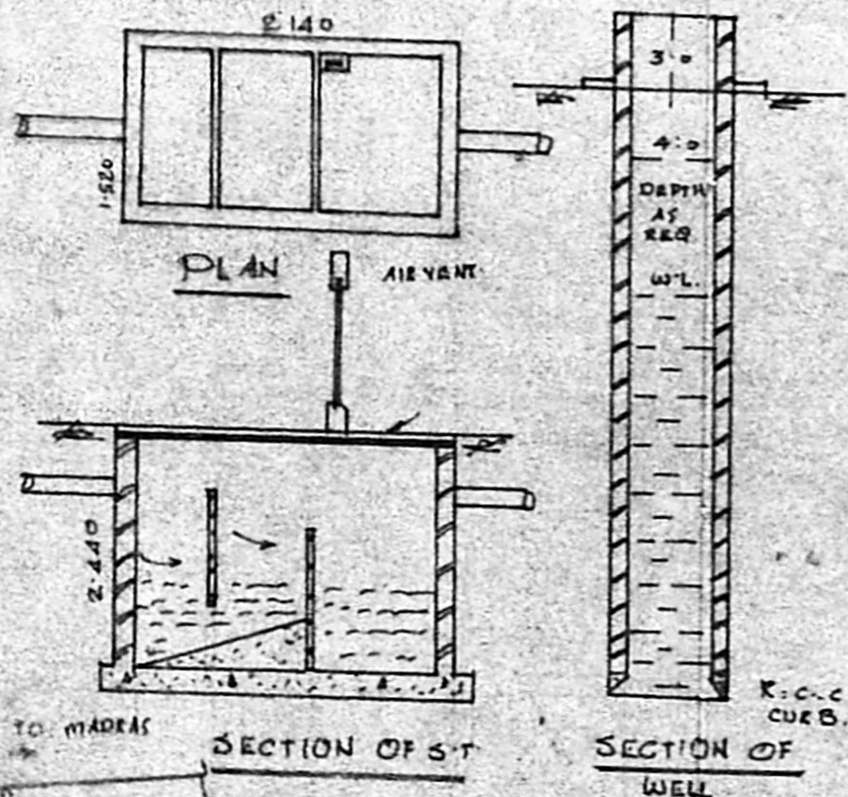
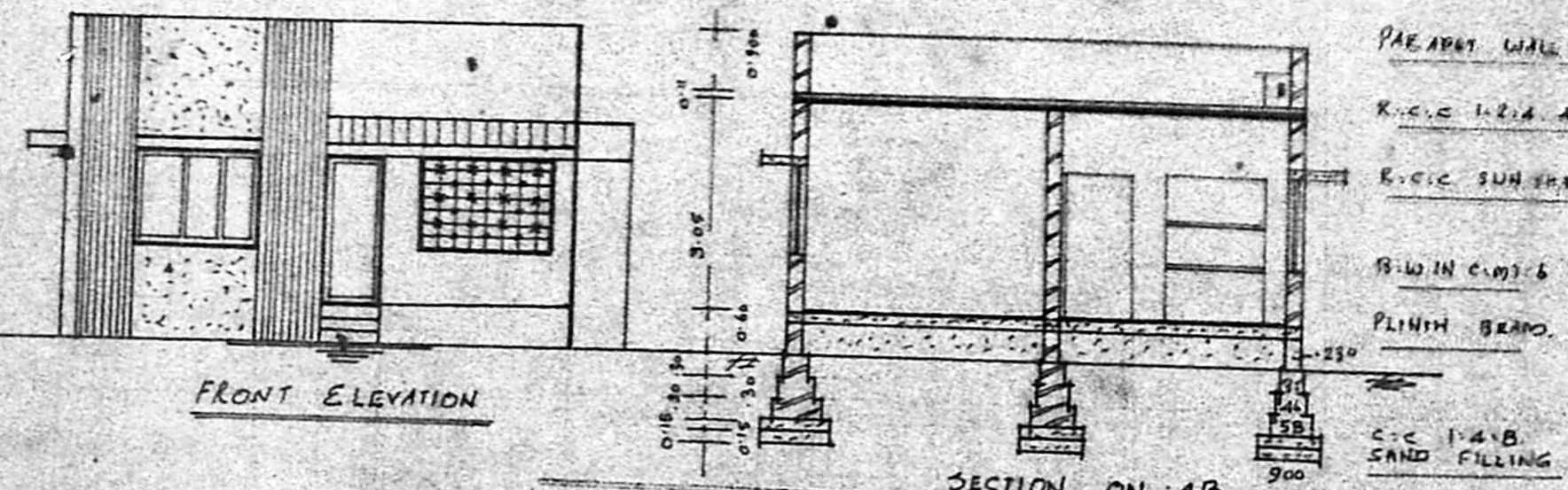

Planning Permit No. A/1335/90
APPROVED
 SUBJECT TO THE CONDITIONS IN THIS OFFICE LETTER.
 No. A/13676/90 Date 10-10-90
 For Member Secretary
 MADRAS METROPOLITAN DEVELOPMENT AUTHORITY
 MADRAS - 600 009

KEY PLAN
 NOT TO SCALE

NOTE: □ BUILDINGS.

PLAN

OWNER

LICENSED SURVEYOR